

**From:** Chelsea Kenny <chkenny@doc.govt.nz>  
**Sent:** Friday, 10 April 2026 2:14 pm  
**To:** Robert Rose  
**Cc:** Andrew van Bussel  
**Subject:** Pukepuke Lagoon is dry - site visit HRC, DOC, Iwi including compliance members  
**Attachments:** Pukepuke Lagoon

**CAUTION:** This email originated from outside of MDC's network. Do not click links or open attachments unless you know the content is safe. If in doubt contact the MDC IT Team!

Kia ora Rob,

Just letting you know that there will be a site visit tomorrow with HRC, DOC and Iwi regarding the dry lake at Pukepuke with numerous number dead fish. If you think it's relevant, your than welcome to attend – 9am at Pukepuke Lagoon, Friday 9<sup>th</sup> of April (attached invite). Further context is within the email chain.

Cheers,

**Chelsea Kenny**  
Project Lead, Community - *Kaitiaki, Ao Hāpori*  
Department of Conservation—*Te Papa Atawhai*  
M:0272396862

---

**From:** Chelsea Kenny  
**Sent:** Thursday, 9 April 2026 2:30 pm  
**To:** Debbie Te Puni <debbie.tepuni@romst.iwi.nz>; Kahurangi Hapi-Tangaroa <kahurangi.hapi-tangaroa@romst.iwi.nz>; [REDACTED]  
[REDACTED] Chris Shenton  
<chris@ngawairikingatiapa.iwi.nz>; Terina Hamilton <terina@ngawairikingatiapa.iwi.nz>; [REDACTED]  
[REDACTED]  
**Cc:** Neal Phillips <nphillips@doc.govt.nz>; Demelza Low <dlow@doc.govt.nz>; Dan Tuohy <dtuohy@doc.govt.nz>; Kelly Hancock <khancock@doc.govt.nz>; Moana Smith-Dunlop <msmithdunlop@doc.govt.nz>; 'Caitlin.Wheeler@horizons.govt.nz' <Caitlin.Wheeler@horizons.govt.nz>; Talia Rangiwananga <nrangiwanang@doc.govt.nz>; Frances Walsh <fwalsh@doc.govt.nz>  
**Subject:** FW: Pukepuke Lagoon is dry

Kia ora koutou,

I'm getting in touch to advise you of the unfortunate developing situation at Pukepuke Lagoon. The lagoon is completely dry with a lot of fish dead.

HRC are proposing a site visit with DoC and Mana whenua at 9am tomorrow?

Their suggested purpose of the visit would be to:

- check the weir/drain (including Compliance staff), and
- identify and roughly count the dead fish (Biomonitoring team).
- assist with or undertake the collection of deceased tuna, and/or
- consider whether tuna could be collected for **otolith studies**
- explore whether, in situations where shallow dune lakes are at risk of drying, there may be opportunities for DOC, mana whenua and HRC to work together to relocate tuna or native fish.

You're very welcome to let me know if you're able to attend, and I'll provide an update regardless. Given the short notice, I'm also happy to arrange a follow-up hui if that would be helpful.

Photos:

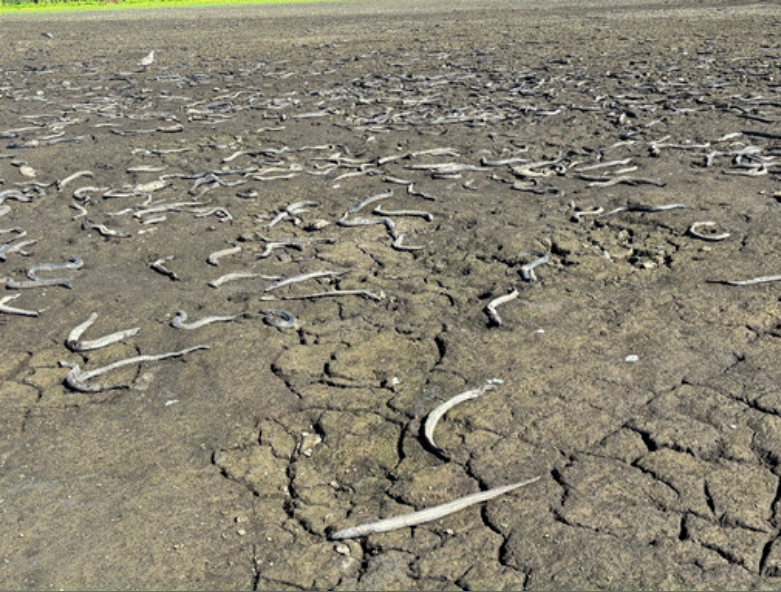



Please let me know if you have any questions.

Ngā mihi,

**Chelsea Kenny**

Project Lead, Community - *Kaitiaki, Ao Hāpori*  
Department of Conservation—*Te Papa Atawhai*  
M:0272396862

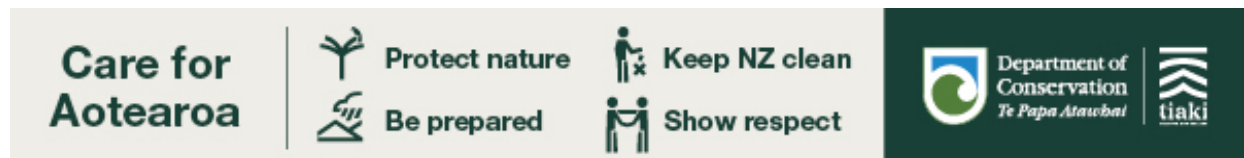

---

**From:** Caitlin Wheeler <[Caitlin.Wheeler@horizons.govt.nz](mailto:Caitlin.Wheeler@horizons.govt.nz)>

**Sent:** Thursday, 9 April 2026 2:02 pm

**To:** Demelza Low <[dlow@doc.govt.nz](mailto:dlow@doc.govt.nz)>

**Subject:** Pukepuke Lagoon is dry

Hi Demelza,

Thanks for the call. As a summary, this morning our Hydrology team visited Pukepuke Lagoon and reported it is dry with a large amount of fish dead. I've included links for their photos and videos in this email. Currently we're unsure whether this is a continuation of the low dune lake levels we've seen this past summer and currently see in other lakes in the region, or if the weir was tampered with.

[https://www.icloud.com/photos/#/icloudlinks/0bcM6g5\\_NEhjOV-jQs3czA9SQ/](https://www.icloud.com/photos/#/icloudlinks/0bcM6g5_NEhjOV-jQs3czA9SQ/)







We'd like to suggest a visit to the lagoon tomorrow with DOC and HRC staff, including a Compliance member to check the weir/drain and our Biomonitoring team to identify and roughly count the dead fish. Could DOC please contact mana whenua and see if they want to come and assist or collect the dead eels? We also wonder if DOC and iwi would be interested in collecting eels for otolith studies. This activity isn't covered under our sampling permit for Pukepuke Lagoon so we'd need agreement.

I'm also keen to discuss if in future we could assist DOC and iwi in relocating eels or native fish if there are situations where these shallow dune lake levels are very low and considered at risk of drying. We've assisted recoveries before, and can help support the manpower required.

Cheers,

**Caitlin Wheeler**

Scientist – Lakes and Estuaries | Mātanga Pūtaiao – Te Pūahatanga o Te Tūrua  
021 2277 291 | 0508 800 800

This email is covered by the disclaimers which can be found here: <https://www.horizons.govt.nz/about-our-region-and-council/terms-conditions>

Caution - This message and accompanying data may contain information that is confidential or subject to legal privilege. If you are not the intended recipient you are notified that any use, dissemination, distribution or copying of this message or data is prohibited. If you received this email in error, please notify us immediately and erase all copies of the message and attachments. We apologise for the inconvenience. Thank you.